

I have this date, examined the "F.I.A. official flood hazard map" and found referenced parcel (a) (shaded) in an area having special flood hazards.
 MAP ID 130497 0050 A EFFECTIVE DATE: 10/16/91

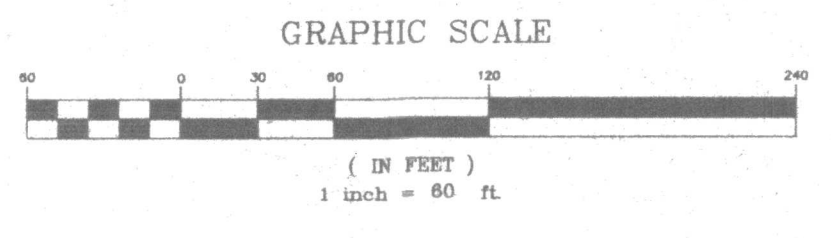
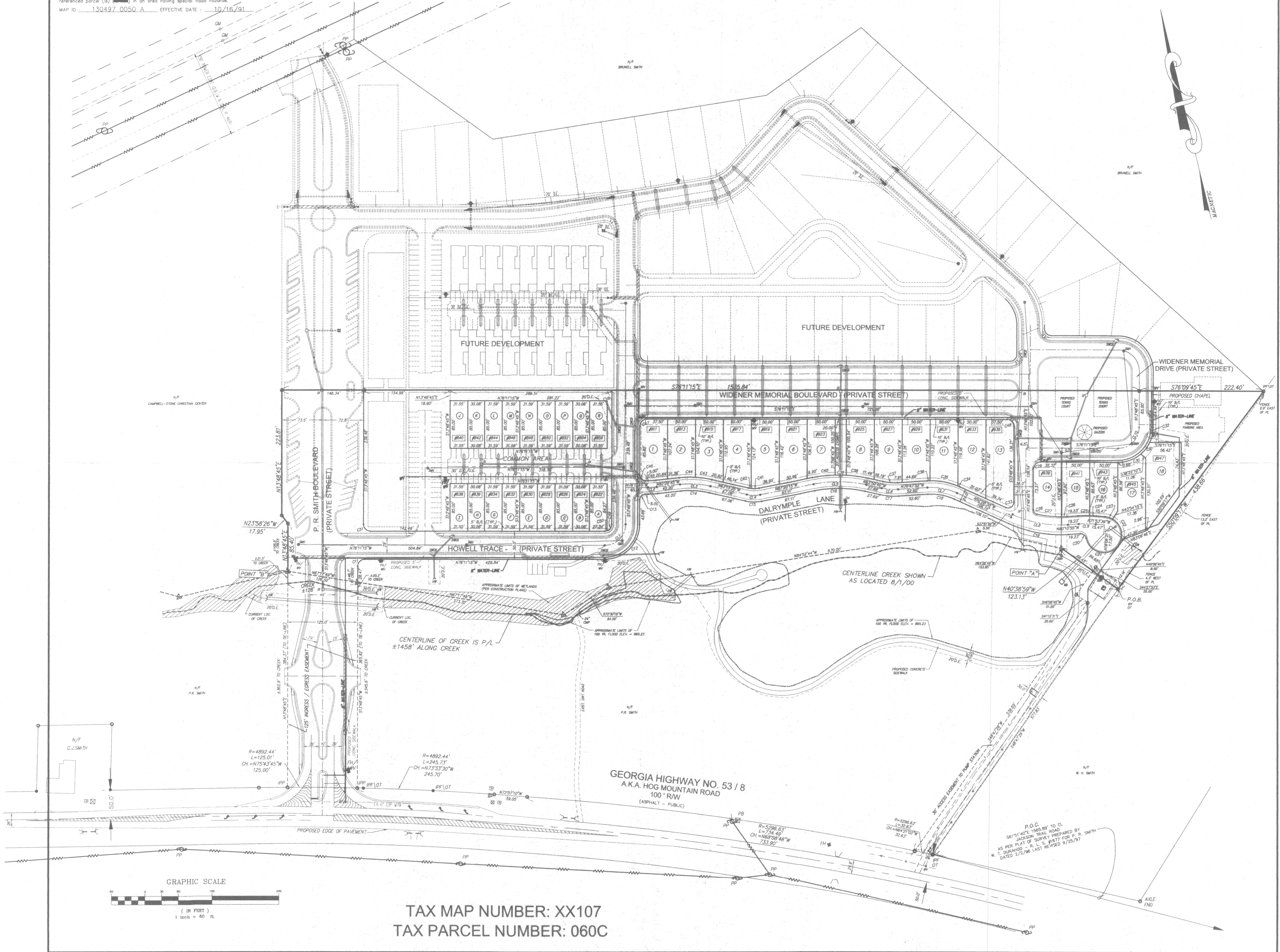

TAX MAP NUMBER: XX107
 TAX PARCEL NUMBER: 060C

SOLAR LAND SURVEYING COMPANY
 P.O. BOX 723993 ATLANTA, GEORGIA 30339-0993
 TELEPHONE (770) 794-9055 FAX (770) 794-9052

The field data upon which this plat is based has a tolerance of 1 part in 10,000. Each corner shall be marked with a permanent monument. An electronic total station and a 100' chain were used to gather the information used in the preparation of this plat. No other data, other than the information shown on this plat, was used in the preparation of this plat. The plat shall not be used as a legal document in any court of law. ALL MATTERS PERTAINING TO TITLE ARE EXCEPTED.

DATE	5/16/01
SCALE	1" = 60'
BARRON COUNTY, GEORGIA	RECORD
HEARTLAND RETIREMENT COMMUNITY	SECTION
UNIT	BLOCK
LAND LOT: 243	DISTRICT
LOT	BLOCK
SUBDIVISION: BARRON COUNTY RETIREMENT CENTER (PHASE 1-A)	BLK
SKETCHED:	DATE:
PLOTTED:	DATE:
APPROVED:	DATE:
DEED BOOK	PAGE
DEED BOOK	PAGE

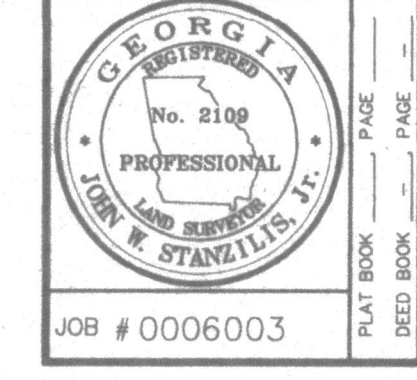

JOB # 0006003